

SYMBOLS

Name ###	Room Name/Number
###	Door Number
AA-#	Flooring Finish
Pt-#	Wall Finish
## ###	Building Section
## ###	Wall Section
## ###	Detail Call Out
###	Elevation
▲	North Arrow
●	Floor Receptacle
⊖	Duplex Outlet
⊖ GFI	Grounded Outlet
○	LT-1 Recessed Can Light
⊕	LT-2 Decorative Pendant
▭	LT-3 Recessed Troffers
— —	LT-4 Wall Strip Light
✱	LT-5 Echo Grid

ABRIVIATIONS

ACT	Acoustic Ceiling Tile
CLG	Ceiling
COL	Column
CONC	Concrete
CT	Carpet Tile
DIA	Diameter
DIM	Dimension
DR	Door
EL	Elevation
ELEC	Electrical
EQU	Equal
EXIST	Existing
EXT	Exterior
FE	Fire Extinguisher
FLR	Floor
INT	Interior
LS	Life Safety
NIC	Not in Contract
PT	Paint
RCP	Reflected Ceiling Plan
RM	Room
WC	Wall Covering
WD	Wood

CODE LISTING

2012 International Energy Conservation Code (4th)
2011 Ohio fire codes (2nd)
2011 Mechanical Code (2016 update)
2011 Ohio Building Code (2016 update)
Occupancy type: Business Group B
Building height: 5 Stories
Construction Type: Type II, sprinkler
Fire Protection: Sprinkled
Exit enclosure: Class B
Corridors: Class C
Occupant load: ___ fifth floor
Occupant load: ___ fourth floor
Exit Access Travel Distance: 300ft
Corridor Fire Resistance Rating: 0
Required Number of Exits: 2
Width of Passage way: 44" minimum
Dead end Corridor: 20ft

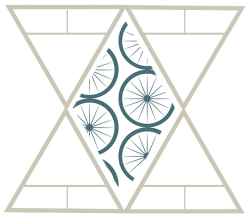
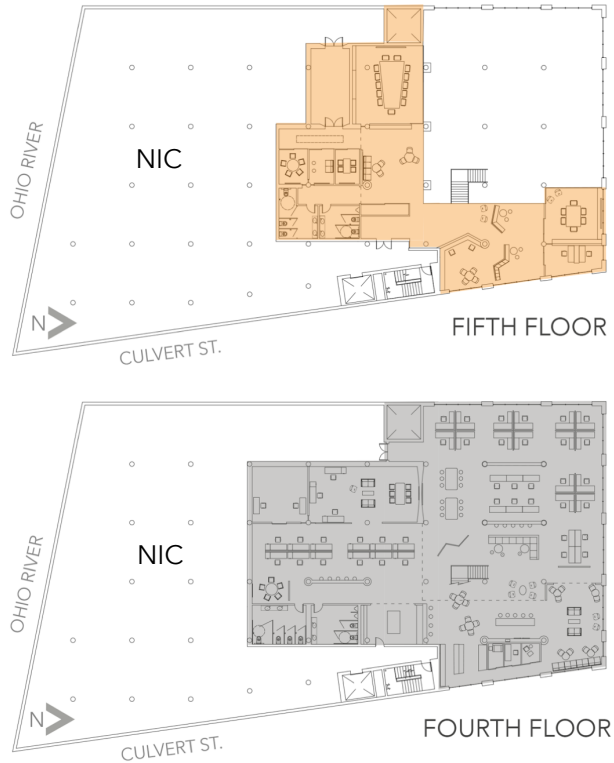

CASEY J. LIPTAK
INTERIOR DESIGN

Revision Date

11/29/2017

CHUTE GERDEMAN
SATELLITE OFFICE

Cincinnati, OH

ADA MOUNTING HEIGHTS

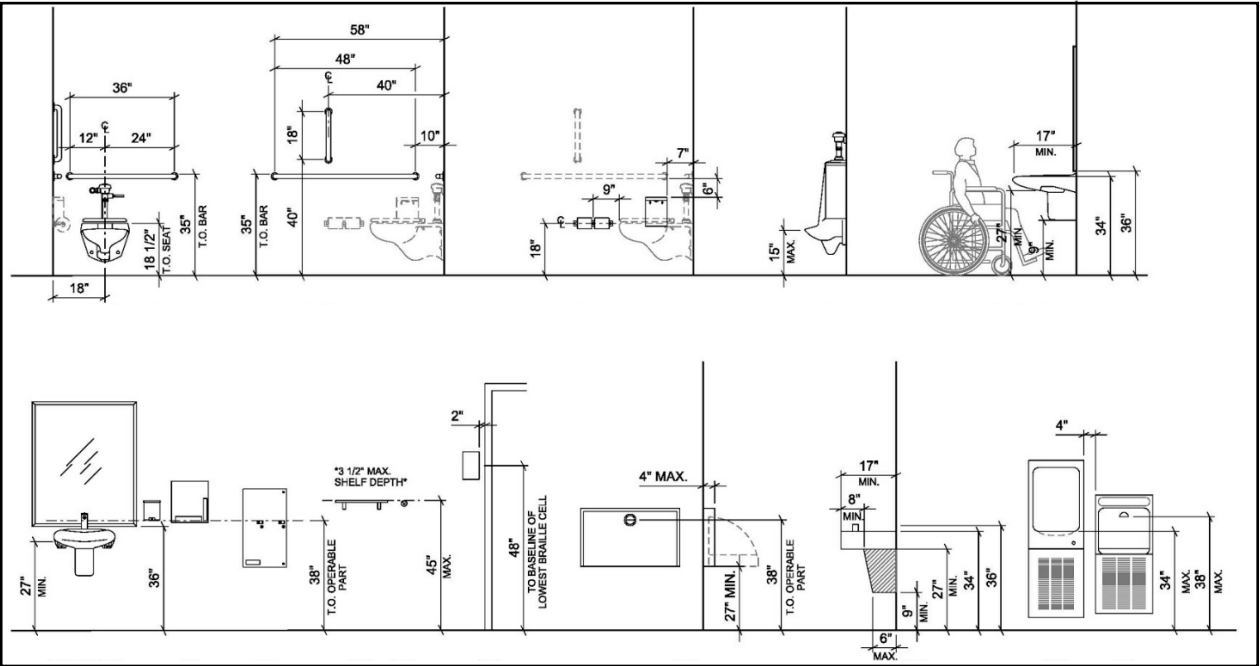

LOCATION MAP

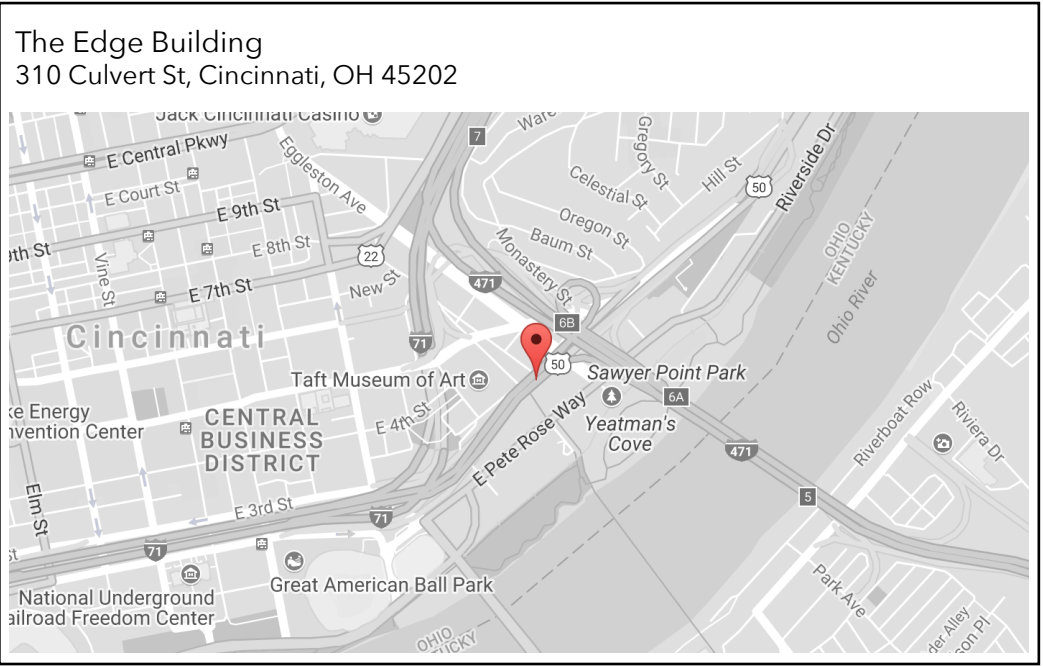

Drawn By:

Casey Liptak

Sheet Title:

Title Sheet

Sheet Number:

A001

1. REVIEW OF CONTRACT DOCUMENTS:

a. THE CONTRACTOR SHALL BE RESPONSIBLE FOR THOROUGHLY REVIEWING THESE CONSTRUCTION DOCUMENTS AND ACQUAINTING HIMSELF WITH THE REQUIREMENTS HEREIN. PRIOR TO THE SUBMISSION OF THE PRICE AND SCHEDULE ACCEPTANCE BY THE OWNER, CONTRACTOR SHALL VISIT THE SITE AND FAMILIARIZE HIMSELF WITH CONDITIONS AFFECTING MECHANICAL, ELECTRICAL, COMMUNICATIONS, PLUMBING, AND ANY OTHER INSTALLATION, AS WELL AS GENERAL LOCAL CONDITIONS, PARTICULARLY THOSE BEARING UPON TRANSPORTATION, CODES AND ORDINANCES, AVAILABILITY OF LABOR, AND OTHER SUCH MATTERS AND SHALL MAKE PROVISIONS AS TO THE COST THEREOF. ANY FAILURE TO DO SO WILL NOT RELIEVE CONTRACTOR FROM THE RESPONSIBILITY OF PROPERLY ESTIMATING THE DIFFICULTY OR COST OF SUCCESSFULLY PERFORMING THE WORK.

b. SHOULD CONTRACTOR, IN PREPARING THE PRICE AND SCHEDULE, FIND ANY DISCREPANCY, INCONSISTENCY, CONFLICT OR OMISSION IN, OR BE IN DOUBT AS TO THE EXACT MEANING OF THE CONSTRUCTION DOCUMENTS HE SHALL PROMPTLY AND, BEFORE PROCEEDING FURTHER, NOTIFY OWNER'S REPRESENTATIVE IN WRITING. OWNER'S REPRESENTATIVE SHALL NOTIFY THE ARCHITECT WHO WILL RESOLVE SUCH DISCREPANCY AND FURNISH CONTRACTOR WITH WRITTEN INSTRUCTIONS WITH RESPECT THERETO. IF CONTRACTOR FAILS TO MAKE SUCH WRITTEN NOTIFICATION, CONTRACTOR SHALL BE RESPONSIBLE FOR FAILURE TO CARRY OUT WORK IN A SATISFACTORY MANNER. IF SUCH A CONFLICT OCCURS IN THE CONSTRUCTION DOCUMENTS, THE CONTRACTOR SHALL BE DEEMED TO HAVE ESTIMATED ON THE MORE EXPENSIVE CONSTRUCTION MATERIALS AND METHODS.

c. CONTRACTOR SHALL DILIGENTLY PURSUE THE WORK TO COMPLETION AND IN ACCORDANCE WITH THE CONTRACT DOCUMENTS.

2. FIELD MEASUREMENTS/CONDITIONS:

a. CONTRACTOR SHALL VERIFY CONDITIONS, MEASUREMENTS AND EQUIPMENT AT THE SITE AND WILL BE HELD RESPONSIBLE FOR THE CORRECTNESS OF HIS WORK AND WILL BE REQUIRED TO REPLACE INCORRECT WORK WITH NEW. CONTRACTOR SHALL NOTIFY THE OWNER'S REPRESENTATIVE AT ONCE AND IN WRITING IF ANY DISCREPANCIES OR OMISSIONS WHICH WOULD INTERFERE WITH SATISFACTORY COMPLETION OF THE WORK ARE DISCOVERED OR IF MEASUREMENTS CANNOT BE SECURED FOR ANY PART OF THE WORK. CONTRACTOR SHALL BE RESPONSIBLE FOR OBTAINING CLARIFICATION FROM THE OWNER'S REPRESENTATIVE PRIOR TO CONTINUING WORK IN THE AREA IN QUESTION.

b. CONTRACTOR SHALL DETERMINE MAXIMUM SIZE AND WEIGHT OF EQUIPMENT, FIXTURES OR UNITS THAT CAN BE TAKEN INTO THE BUILDING AND/OR PREMISES THROUGH OPENINGS AVAILABLE.

c. THE CONTRACTOR SHALL FURNISH DIMENSIONED DRAWINGS, AS NECESSARY, FOR USE BY SUBCONTRACTORS IN DETERMINING LOCATIONS OF WALLS, PARTITIONS, SOFFITS, ETC., AS WELL AS WORK AND OPENINGS IN SAME SO AS TO ASSURE PROPER ACCOMMODATION OF EACH SUBCONTRACTOR'S WORK AND ITS COORDINATION WITH ANY WORK BEING DONE BY OTHERS. SUCH DIMENSIONED DRAWINGS SHALL BE FURNISHED ON THE EARLIEST POSSIBLE DATE SO AS TO ENABLE SUBCONTRACTORS TO PROCEED WITH THEIR WORK WITHOUT CAUSING DELAY IN THE COMPLETION OF WORK BEING DONE BY OTHERS.

3. CONSTRUCTION PROCEDURES:

a. COORDINATION OF WORK

CONTRACTOR SHALL COORDINATE HIS WORK, HIS SUBCONTRACTOR'S WORK, AND WORK OF THE OWNER'S SEPARATE CONTRACTORS WHOSE WORK IS INCLUDED IN THE CONTRACT DOCUMENTS SO AS TO AVOID CONFLICTS BETWEEN SUBCONTRACTORS AND WITH OTHER CONTRACTORS. ANY CHANGES IN WORK RESULTING FROM FAILURE TO SO COORDINATE, AND ANY LOSS, EXPENSE OR DAMAGE RESULTING FROM INJURY TO THE WORK AS ONE SUBCONTRACTOR OR TRADE CAUSED BY OPERATIONS OF ANOTHER, SHALL BE CONTRACTOR'S RESPONSIBILITY.

b. SAFETY

CONTRACTOR SHALL EXERCISE PRECAUTION AT ALL TIMES FOR THE PROTECTION OF PERSONS (INCLUDING EMPLOYEES) AND PROPERTY AND OBSERVE THE PROVISIONS OF APPLICABLE LAWS, BUILDING AND CONSTRUCTION CODES AND OSHA. IN NO CASE SHALL THE OWNER, OWNER'S REPRESENTATIVE OR ARCHITECT BE RESPONSIBLE FOR CONSTRUCTION MEANS, METHODS, TECHNIQUES, SEQUENCES OR PROCEDURES, OR FOR SAFETY PRECAUTIONS AND PROGRAMS IN CONNECTION WITH THE WORK, NOR SHALL THE OWNER, OWNER'S REPRESENTATIVE OR ARCHITECT BE RESPONSIBLE FOR CONTRACTOR'S FAILURE TO EMPLOY PROPER SAFETY PROCEDURES.

c. HAZARDOUS MATERIALS

UNDER NO CIRCUMSTANCES SHALL THE HANDLING, REMOVAL OR DISPOSAL OF HAZARDOUS MATERIALS (INCLUDING BUT NOT BY WAY OF LIMITATION ASBESTOS) BE UNDERTAKEN AS PART OF THE WORK OF THIS CONTRACT. NOTIFY THE OWNER'S REPRESENTATIVE IMMEDIATELY OF ANY HAZARDOUS MATERIALS ENCOUNTERED AND ONLY PROCEED WHEN AND AS DIRECTED BY THE OWNER'S REPRESENTATIVE.

4. PROTECTION OF EXISTING CONDITIONS

a. CONTRACTOR SHALL PROTECT ALL EXISTING STRUCTURES, UTILITIES, SIGNS AND INSTALLATIONS OF ANY KIND AGAINST DAMAGE OR INTERRUPTION OF SERVICE. HE SHALL AT ALL TIMES PROTECT AND PRESERVE ALL MATERIALS, SUPPLIES AND EQUIPMENT OF EVERY DESCRIPTION INCLUDING ALL WORK PERFORMED AND PROPERTY WHICH MAY BE OWNER-FURNISHED OR OWNED. INTERRUPTIONS OF SERVICES, RESULTING FROM FAILURE TO ADEQUATELY PROTECT UTILITY INSTALLATION SHALL BE PROMPTLY REPAIRED AND RESTORED AT CONTRACTOR'S EXPENSE. THE CONTRACTOR SHALL NOTIFY THE OWNER'S REPRESENTATIVE OF ANY IMPENDING INTERRUPTION OF SERVICE.

b. CONTRACTOR SHALL HOLD DUST TO A MINIMUM DURING DEMOLITION AND CONSTRUCTION. CONTRACTOR SHALL PROVIDE PLASTIC BARRIER WALLS TO CONTROL ENVIRONMENT. CONTRACTOR SHALL BE FINANCIALLY RESPONSIBLE FOR ANY DAMAGES CAUSED TO EXISTING OPERATIONS FROM NEGLIGENCE ON GENERAL CONTRACTOR'S PART REGARDING PROTECTION.

c. THE CONTRACTOR IS RESPONSIBLE FOR ANY DAMAGE TO EXISTING STRUCTURES, WALLS, DOORS, FRAMES, FLOOR MATERIALS, CEILINGS, ETC. AND TO TENANT'S FURNITURE, FIXTURES, AND EQUIPMENT WHICH OCCURS DURING THE PROSECUTION OF THE WORK. ALL COSTS FOR REPAIR OF THIS DAMAGE SHALL BE THE RESPONSIBILITY OF THE CONTRACTOR.

d. THE CONTRACTOR IS RESPONSIBLE FOR NOTIFYING THE OWNER'S REPRESENTATIVE OF ANY DAMAGE DONE BY OTHERS OR OF ANY EXISTING DAMAGE FOUND PRIOR TO START-UP OF THE WORK.

5. WORKMANSHIP AND MATERIALS

a. ALL WORKMANSHIP SHALL BE OF THE HIGHEST QUALITY WHICH IS CURRENTLY PREVAILING IN THE TRADE.

b. UNLESS OTHERWISE SPECIFIED, ALL MATERIALS, SUPPLIES, PARTS, EQUIPMENT AND ARTICLES INCORPORATED IN THE WORK SHALL BE NEW AND OF RECENT MANUFACTURE, FREE FROM DEFECTS AND IMPERFECTIONS. WHENEVER PRACTICABLE, THE STANDARD PRODUCT OF A RECOGNIZED, REPUTABLE MANUFACTURER SHALL BE USED. REFERENCE TO ANY ARTICLE, DEVICE, PRODUCT, MATERIAL, FIXTURE, FORM OR TYPE OF CONSTRUCTION BY NAME, MAKE OR CATALOG NUMBER ESTABLISHES A STANDARD OF QUALITY AND SHALL NOT BE CONSTRUED AS A LIMITATION UPON COMPLETION.

c. CONTRACTOR MAY ONLY SUBSTITUTE MATERIALS AND ARTICLES OF QUALITY AND MERIT ACCEPTED BY THE ARCHITECT AS EQUAL TO THOSE SPECIFIED AND WITH THE OWNER'S PRIOR WRITTEN APPROVAL. REQUESTS FOR SUBSTITUTIONS SHALL BE SUBMITTED IN WRITING TO THE OWNER'S REPRESENTATIVE AND SHALL BE ACCOMPANIED BY TECHNICAL INFORMATION AND DATA DESCRIBING QUALITY, PERFORMANCE, ETC. TO PROVIDE A PROPER COMPARISON. CONTRACTOR SHALL SUBMIT SAMPLES OF ANY PROPOSED SUBSTITUTION. ANY SUBSTITUTION USED WITHOUT APPROVAL SHALL BE SUBJECT TO REJECTION AND REPLACEMENT AT CONTRACTOR'S EXPENSE.

d. CONTRACTOR SHALL, AT ITS EXPENSE, MAKE ANY CHANGES REQUIRED IN DETAILS, DIMENSIONS, ARRANGEMENT, EQUIPMENT OR ANY OTHER ADDITIONS OR ALTERATIONS TO THE WORK RESULTING FROM ANY APPROVED SUBSTITUTION INITIATED BY THE CONTRACTOR. SUCH CHANGES MUST BE APPROVED BY THE OWNER'S REPRESENTATIVE. THE ENTIRE SYSTEM TO WHICH THE SUBSTITUTION APPLIES AND ALL WORK INSTALLED IN CONNECTION THEREWITH OR RELATED THERETO MUST FUNCTION AS A UNIT AS ORIGINALLY INTENDED.

6. PERMITS, FEES AND NOTICES

a. CONTRACTOR SHALL SECURE AND PAY FOR ALL PERMITS REQUIRED TO PERFORM THE WORK AND SHALL FURNISH OWNER WITH COPIES. CONTRACTOR SHALL ALSO SECURE AND PAY FOR ALL OTHER NECESSARY, LICENSES, WARRANTS AND ANY OTHER CONSENT OR APPROVAL OR AUTHORIZATION FROM ANY AGENCY, PUBLIC OR PRIVATE, REQUIRED FOR THE WORK OR ANY PORTION OF THE WORK. CONTRACTOR SHALL GIVE ALL NECESSARY NOTICES, PAY ALL FEES REQUIRED BY LAW AND SHALL OBSERVE AND ABIDE BY ALL APPLICABLE LOCAL, STATE AND FEDERAL LAWS, ORDINANCES, RULES, REGULATIONS AND CODES RELATING TO THE WORK AND TO THE PRESERVATION OF PUBLIC HEALTH AND SAFETY. BY ENTERING INTO THIS AGREEMENT, THE CONTRACTOR WARRANTS AND REPRESENTS THAT HE IS THOROUGHLY FAMILIAR WITH ALL APPLICABLE BUILDING CODES, ORDINANCES, LAWS OR OTHER REGULATIONS GOVERNING THE WORK.

b. IF CONTRACTOR AT ANY TIME ASCERTAINS THAT ANY REQUIREMENT OF THE CONTRACT DOCUMENTS IS AT VARIANCE WITH APPLICABLE LAWS, ORDINANCES, REGULATIONS, OR BUILDING CODE REQUIREMENTS, HE SHALL IMMEDIATELY NOTIFY OWNER'S REPRESENTATIVE AND FURNISH WRITTEN NOTICE THEREOF. ANY NECESSARY CHANGES SHALL BE ACCOMPLISHED BY CHANGE ORDER. SHOULD CONTRACTOR FAIL TO GIVE NOTICE OF SUCH KNOWN VARIANCE AND PROCEED WITH WORK, HE SHALL BEAR ANY COSTS OR EXPENSES INCURRED IN MAKING CHANGES REQUIRED AS A RESULT OF SUCH VARIANCE.

7. MEETINGS

a. THE CONTRACTOR SHALL MEET WITH THE OWNER'S REPRESENTATIVE AND BUILDING MANAGER IN ADVANCE OF CONSTRUCTION COMMENCEMENT TO:

1) SCHEDULE, SEQUENCE AND COORDINATE THE WORK

2) MAINTAIN AT ALL TIMES THE EXITS AND EGRESS WIDTHS REQUIRED BY CODES DURING ALL PHASES OF CONSTRUCTION WITHIN THE PROJECT AREA AND IN ALL PUBLIC CORRIDORS, STAIRS AND EXITWAYS.

b. KEEP DISRUPTION OF THE FACILITIES' FUNCTIONS TO A MINIMUM DURING CONSTRUCTION.

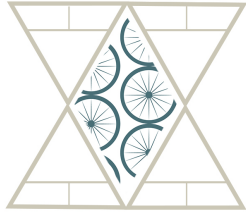

CASEY J. LIPTAK
INTERIOR DESIGN

Revision Date

12/01/2017

CHUTE GERDEMAN
SATELLITE OFFICE

Cincinnati, OH

Drawn By:

Casey Liptak

Sheet Title:

General Conditions

Sheet Number:

A002



CASEY J. LIPTAK
INTERIOR DESIGN

Revision Date

11/29/2017

CHUTE GERDEMAN SATELLITE OFFICE

Cincinnati, OH

Drawn By:

Casey Liptak

Sheet Title:

5th Floor Plan

Sheet Number:

A105

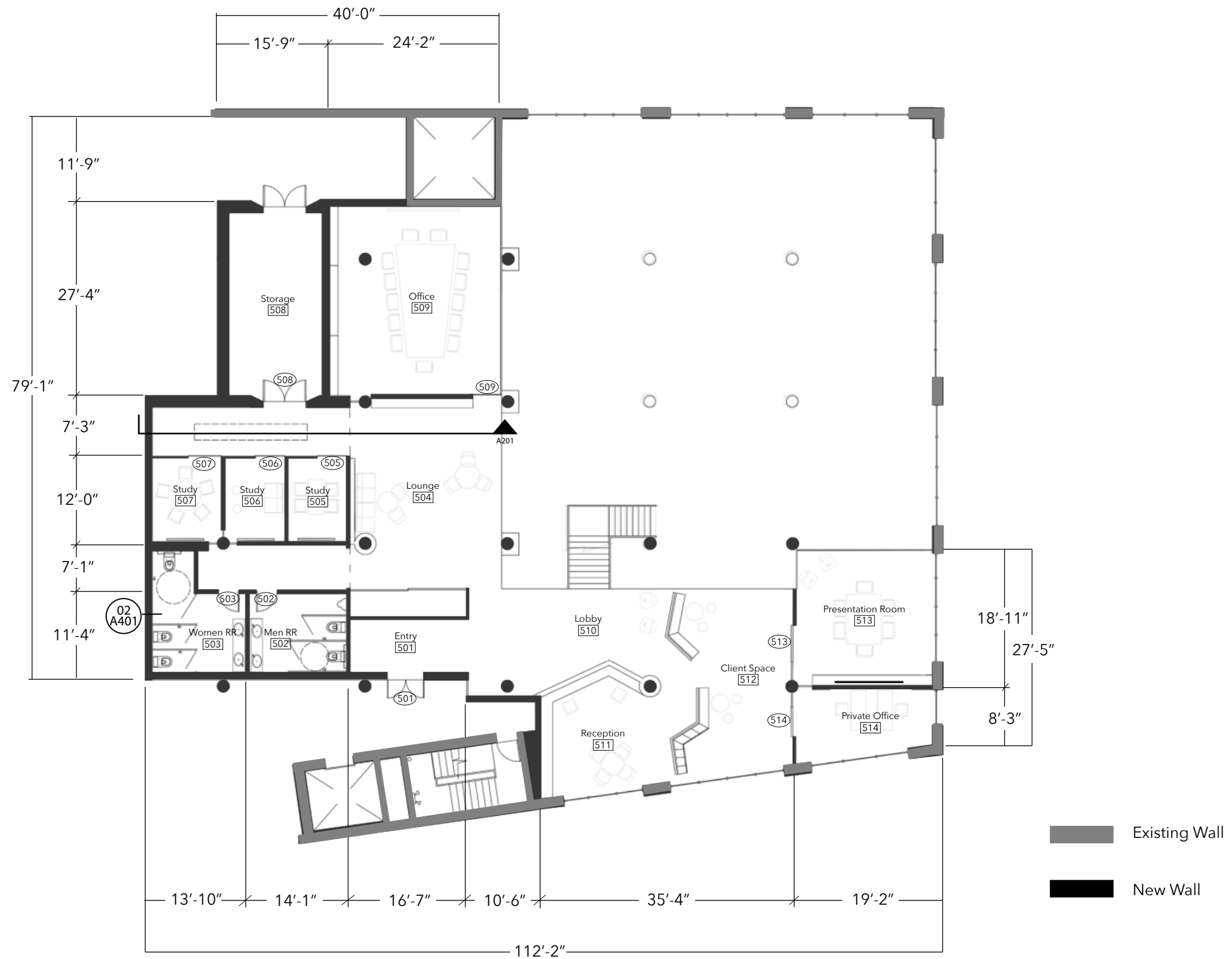

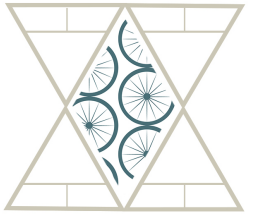

CASEY J. LIPTAK
INTERIOR DESIGN

Revision Date

11/29/2017

CHUTE GERDEMAN SATELLITE OFFICE

Cincinnati, OH

Drawn By:

Casey Liptak

Sheet Title:

4th Floor Plan

Sheet Number:

A104

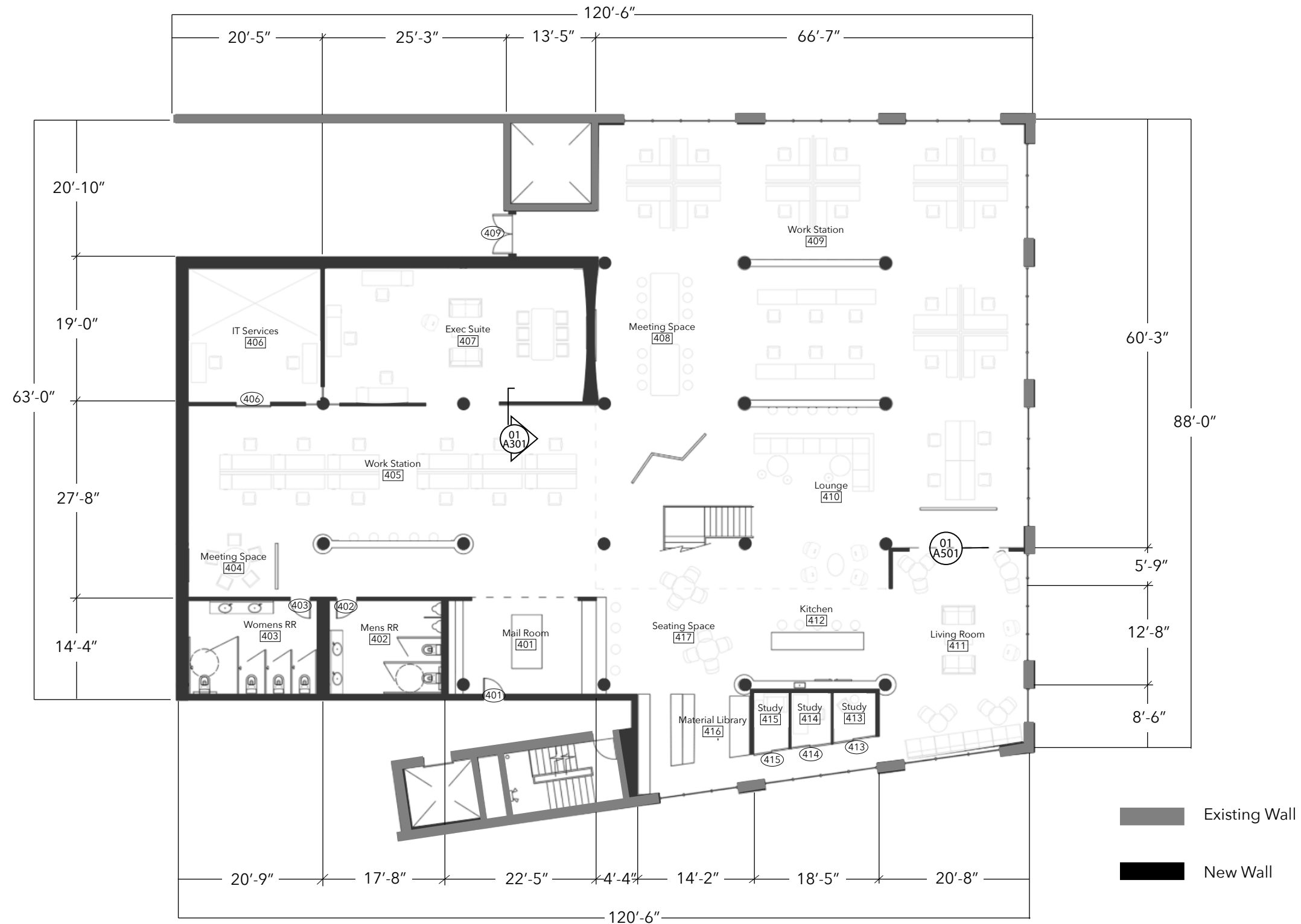



CASEY J. LIPTAK
INTERIOR DESIGN

Revision Date

11/23/2017

CHUTE GERDEMAN SATELLITE OFFICE

Cincinnati, OH

Drawn By:

Casey Liptak

Sheet Title:

Life Safety 5th Floor

Sheet Number:

LS105

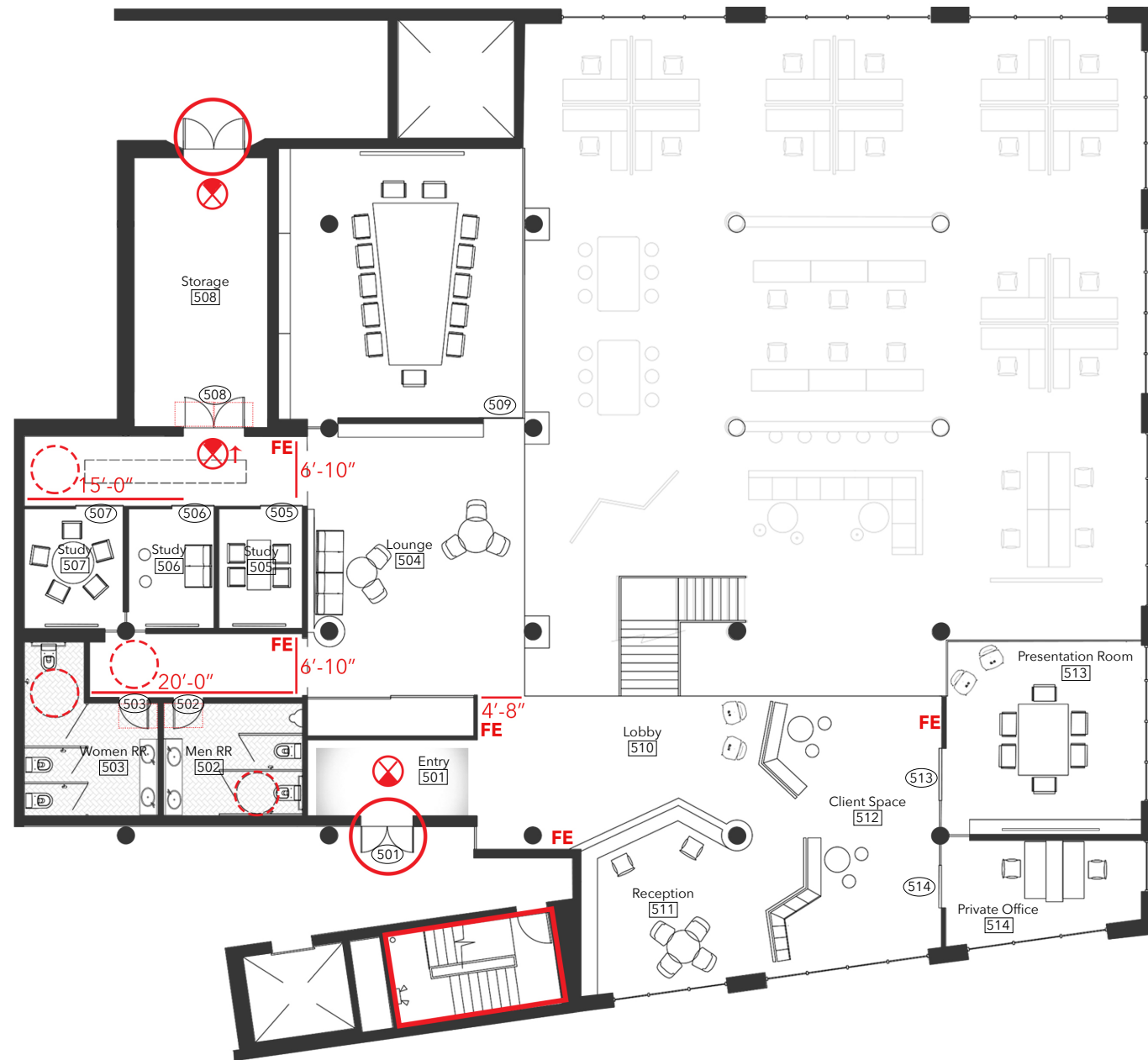

*Fire Stair on South side of building located 150' from East Fire Stair

*160' is furthest distance to travel to fire stair

1' = 1/8"



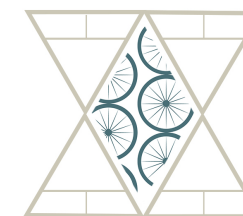

CASEY J. LIPTAK
INTERIOR DESIGN

Revision Date

11/23/2017

CHUTE GERDEMAN SATELLITE OFFICE

Cincinnati, OH

Drawn By:
Casey Liptak

Sheet Title:
Life Safety 4th Floor

Sheet Number:
LS104

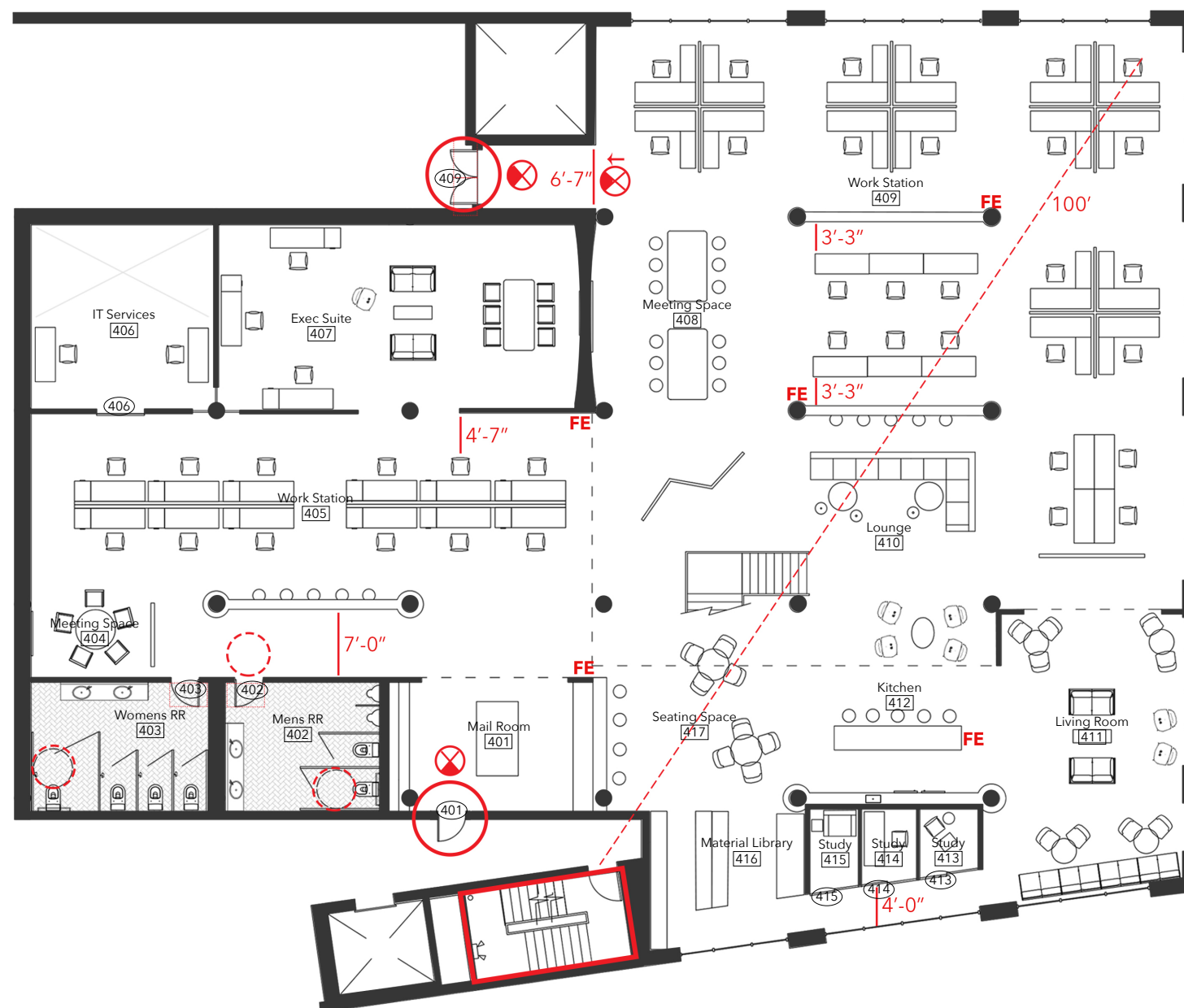

1' = 1/8"





CASEY J. LIPTAK
INTERIOR DESIGN

Revision Date

12/01/2017

CHUTE GERDEMAN SATELLITE OFFICE

Cincinnati, OH

Drawn By:

Casey Liptak

Sheet Title:

Finish Plan

Sheet Number:

A125

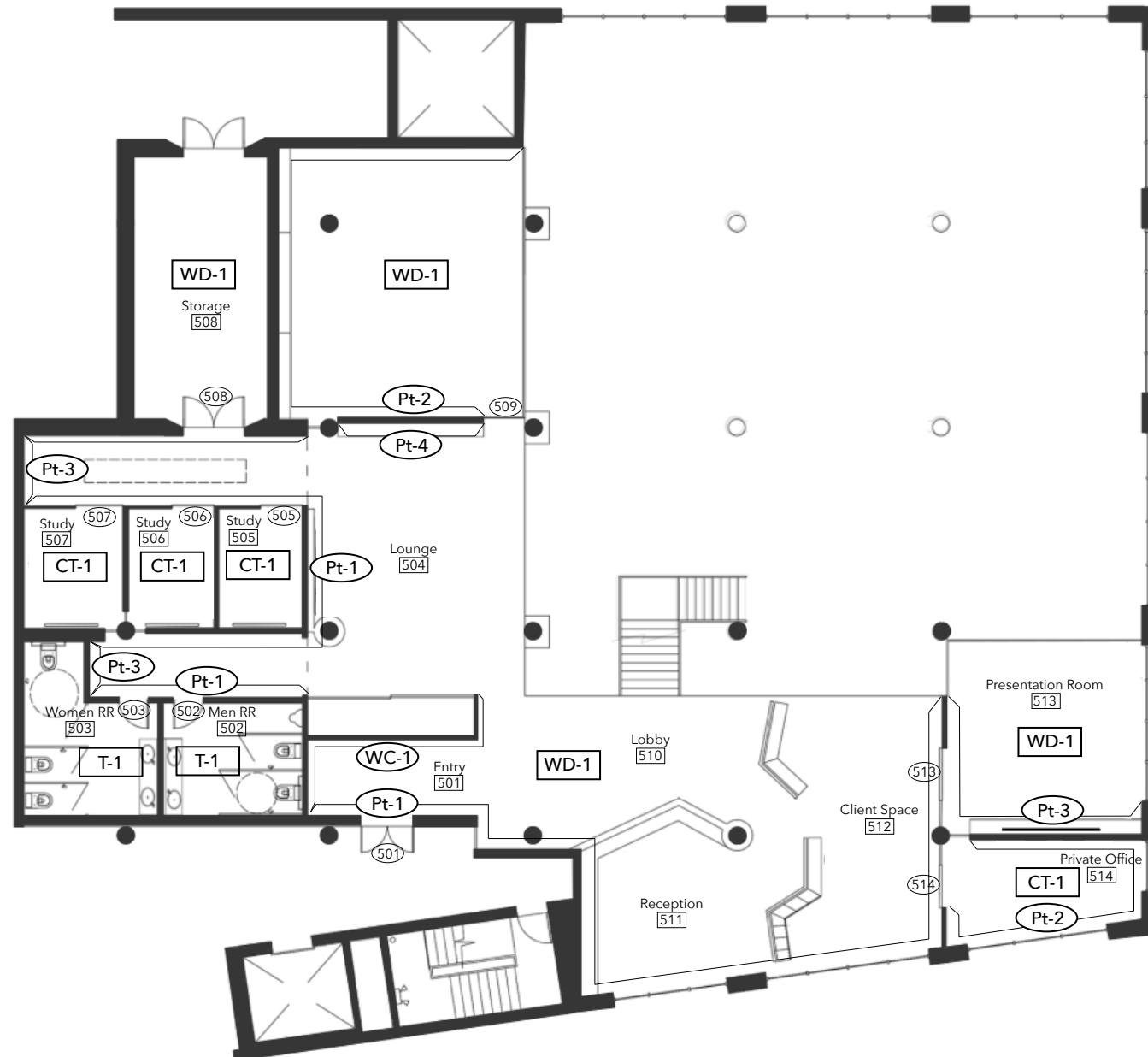



CASEY J. LIPTAK
INTERIOR DESIGN

Revision Date

12/01/2017

CHUTE GERDEMAN SATELLITE OFFICE

Cincinnati, OH

Drawn By:

Casey Liptak

Sheet Title:

Finish Plan

Sheet Number:

A124

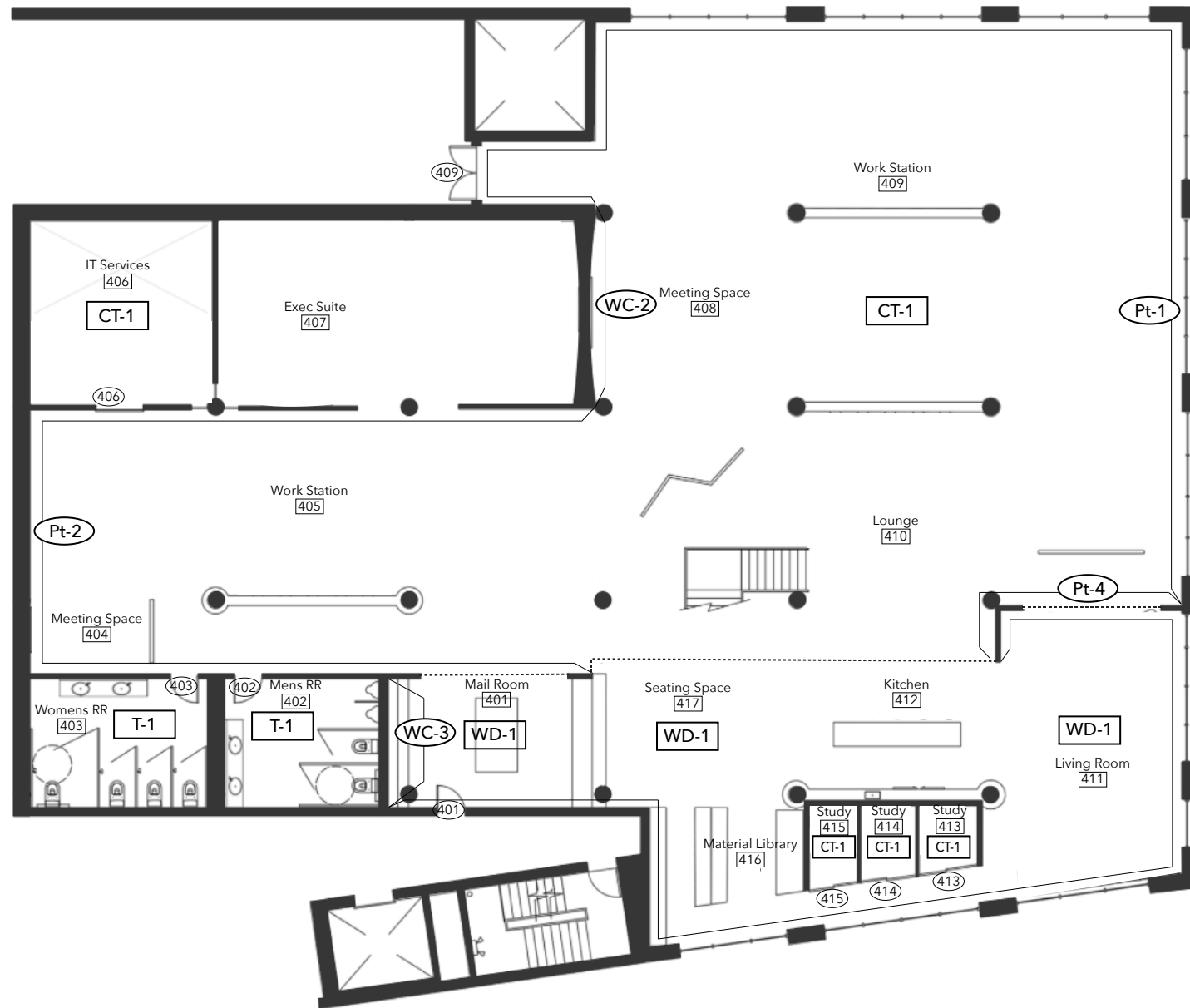

DOOR SCHEDULE

Door #	Door Type	Width	Height	Thickness	Material	Hardware
501	A	5'-0"	7'-0"	1-3/4"	Steel	3
502	B-L	3'-0"	7'-0"	1-3/4"	Fiberglass	6
503	B-R	3'-0"	7'-0"	1-3/4"	Fiberglass	6
505	C	4'-0"	7'-0"	3/4"	Glass	8
506	C	4'-0"	7'-0"	3/4"	Glass	8
507	C	4'-0"	7'-0"	3/4"	Glass	8
508	D	6'-0"	7'-0"	1-3/4"	Steel	3
508B	D	6'-0"	7'-0"	1-3/4"	Steel	3
509	C	4'-0"	9'-0"	3/4"	Glass	8
513	C	4'-0"	9'-0"	3/4"	Glass	8
514	C	4'-0"	9'-0"	3/4"	Glass	8
401	E	3'-0"	7'-0"	1-3/4"	Steel	9
402	B-L	3'-0"	7'-0"	1-3/4"	Fiberglass	6
403	B-R	3'-0"	7'-0"	1-3/4"	Fiberglass	6
406	F	4'-11"	7'-0"	3/4"	Glass	8
409	D	6'-0"	7'-0"	1-3/4"	Steel	3
413	G	3'-0"	7'-0"	3/4"	Glass	8
414	G	3'-0"	7'-0"	3/4"	Glass	8
415	G	3'-0"	7'-0"	3/4"	Glass	8

FINISH SCHEDULE

#	Item	Manufacturer	Description
CT-1	Carpet Tile	Interface	Ashlar pattern tile
WD-1	White Oak Industrial	Armstrong	Thick plank
T-1	CPO2 Gesso Matte	Daltile	Herringbone patten
WC-1	Woodworks Ekos	Armstrong	Wood Wall Covering
WC-2	Tether- 399961	Maharam	Geometric Pattern 1
WC-3	Plot- 399605	Maharam	Geometric Pattern 2
Pt-1	Glacial Ice	PPG Paint	Interior Paint
Pt-2	Swirling Smoke	PPG Paint	Interior Paint
Pt-3	Mango Margarita	PPG Paint	Interior Paint
Pt-4	Zombie	PPG Paint	Interior Paint

Hardware Set No. 3

2 pair standard weight full mortise hinges
1 cylindrical lever lockset
1 wall stop
silencers
1 power supply, 1 junction box, and parts as required for use with emergency magnetic lock release; coordinate with Owner standards

Hardware Set No. 6

2 pair standard weight full mortise hinges
1 cylindrical lever lockset: office function
1 wall stop
1 closer
silencers

Hardware Set No. 8

Heavy-duty pocket door hardware as required

Hardware Set No. 9

2 pair standard weight full mortise hinges
1 combination keypad device
1 wall stop
1 closer
silencers

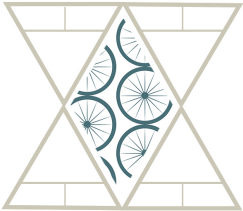

CASEY J. LIPTAK
INTERIOR DESIGN

Revision Date

12/01/2017

CHUTE GERDEMAN
SATELLITE OFFICE

Cincinnati, OH

DOOR TYPES

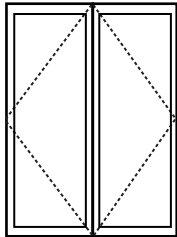

A

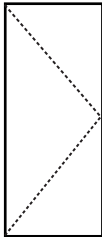

B-L

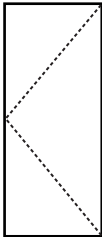

B-R



C

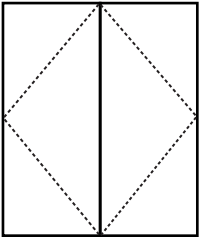

D

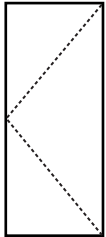

E

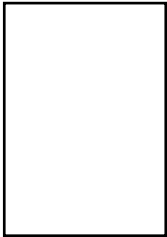

F



G

Drawn By:

Casey Liptak

Sheet Title:

Schedules

Sheet Number:

A601

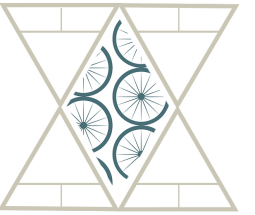

CASEY J. LIPTAK
INTERIOR DESIGN

Revision Date

12/03/2017

CHUTE GERDEMAN SATELLITE OFFICE

Cincinnati, OH

Drawn By:

Casey Liptak

Sheet Title:

Furniture Plan

Sheet Number:

A135

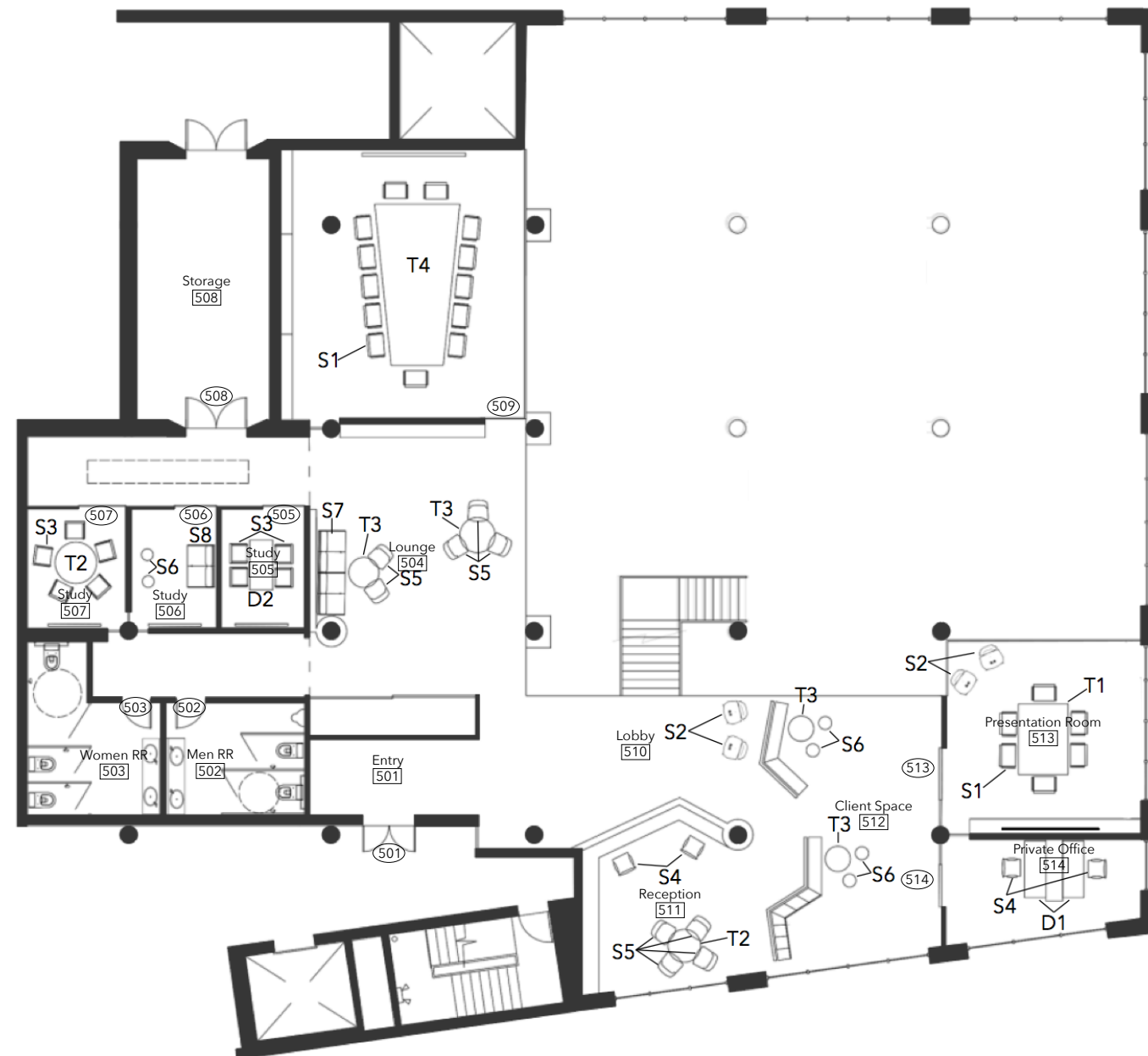

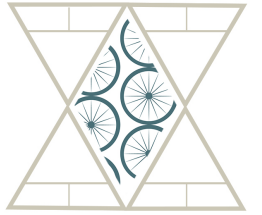

CASEY J. LIPTAK
INTERIOR DESIGN

Revision Date

12/03/2017

CHUTE GERDEMAN SATELLITE OFFICE

Cincinnati, OH

Drawn By:

Casey Liptak

Sheet Title:

Furniture Plan

Sheet Number:

A134

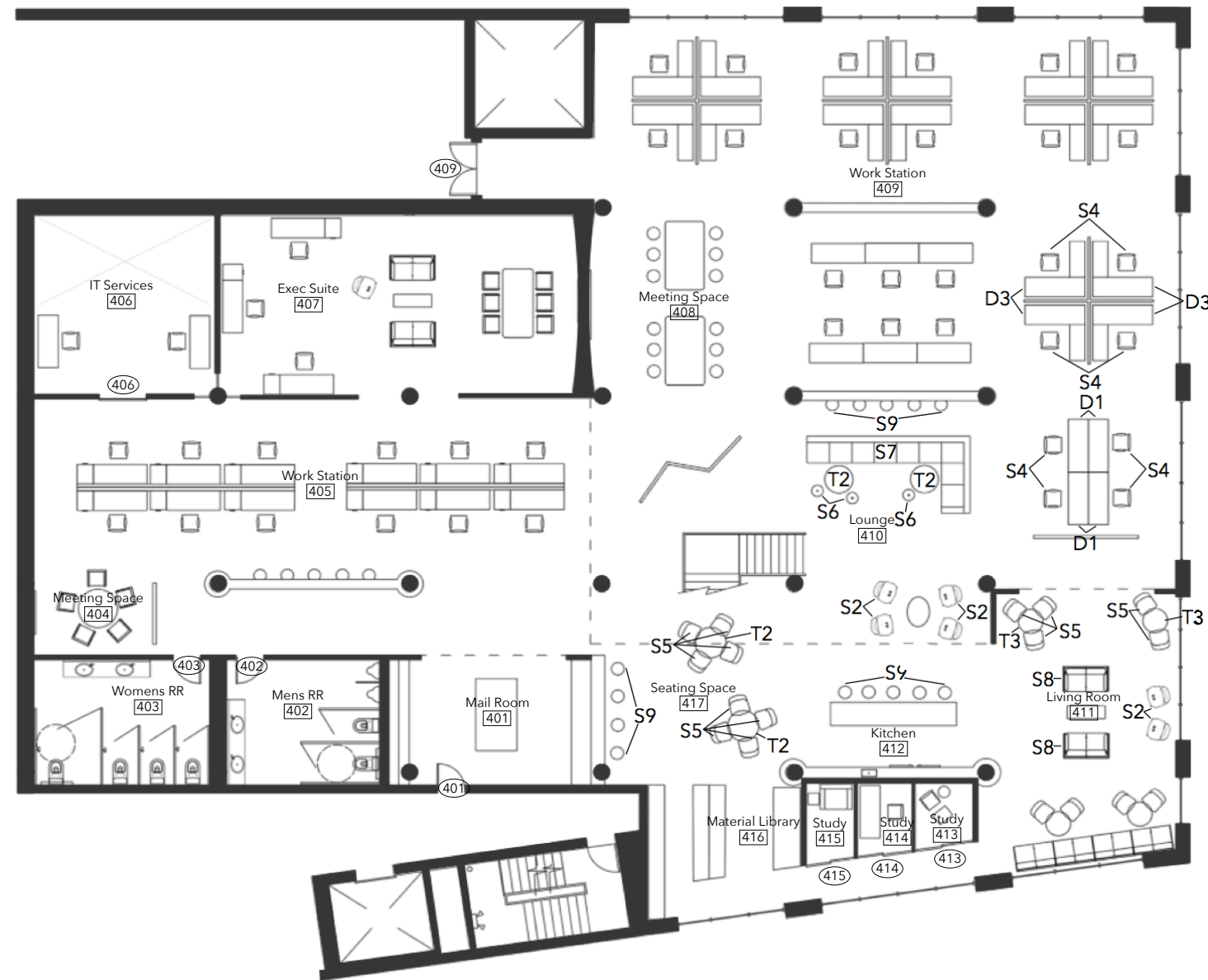

FURNITURE SCHEDULE

#	Item	Manufacturer	Dimentions WxDxH	Finish/Material	Description
S1	Setsu Side Chair	Herman Miller	25x17x 36	Slate Gray	Adjustable armless side chair- conference
S2	Ginkgo Lounge	Davis	31x36x39	Gray-blue upholstery	Highback, wire base
S3	Keyn Chair	Herman Miller	23x21x34	White frame/ orange upholstery	Task chairs, carpet glides, armless
S4	Gesture Chair	Steelcase	22x21x39	Tangerine	Work chair, casters
S5	Bindu Chair	Coalesse	25x25x37	Truffle Leather/silver frame	Accent chairs, contemporary guest seating
S6	Stool	---	---	---	---
S7	Calm Couch	Gunlocke	139x32x30	Heartfelt upholstery	Sectional Sofa
S8	Calm Love Seat	Gunlocke	64x32x30	Heartfelt upholstery	Love seat Sofa
S9	Bar Stool	---	---	---	---
T1	Client	---	---	---	---
T2	Circle Large	---	---	---	---
T3	Circle Small	---	---	---	---
T4	Large Conference	---	---	---	---
D1	Motia Sit-Stand	Herman Miller	72x30x27-48	White Laminate/Silver Legs	Sit to Stand work desk
D2	Workspace Desk	---	---	---	---
D3	Canvas Storage	Herman Miller	72x20x36	White Laminate/Silver Legs	Under desk storage and seating

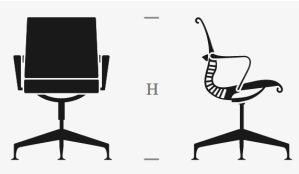

S1



S2



S3

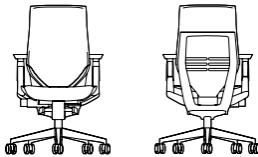

S4



S5

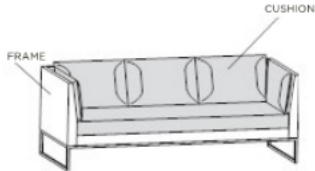

S7

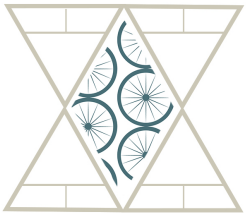

CASEY J. LIPTAK
INTERIOR DESIGN

Revision Date

12/06/2017

CHUTE GERDEMAN
SATELLITE OFFICE

Cincinnati, OH

Drawn By:

Casey Liptak

Sheet Title:

Furniture Schedules

Sheet Number:

A603

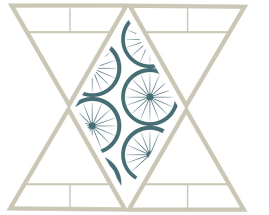

CASEY J. LIPTAK
INTERIOR DESIGN

Revision Date

12/06/2017

CHUTE GERDEMAN SATELLITE OFFICE

Cincinnati, OH

Drawn By:

Casey Liptak

Sheet Title:

Power & Data

Sheet Number:

A145

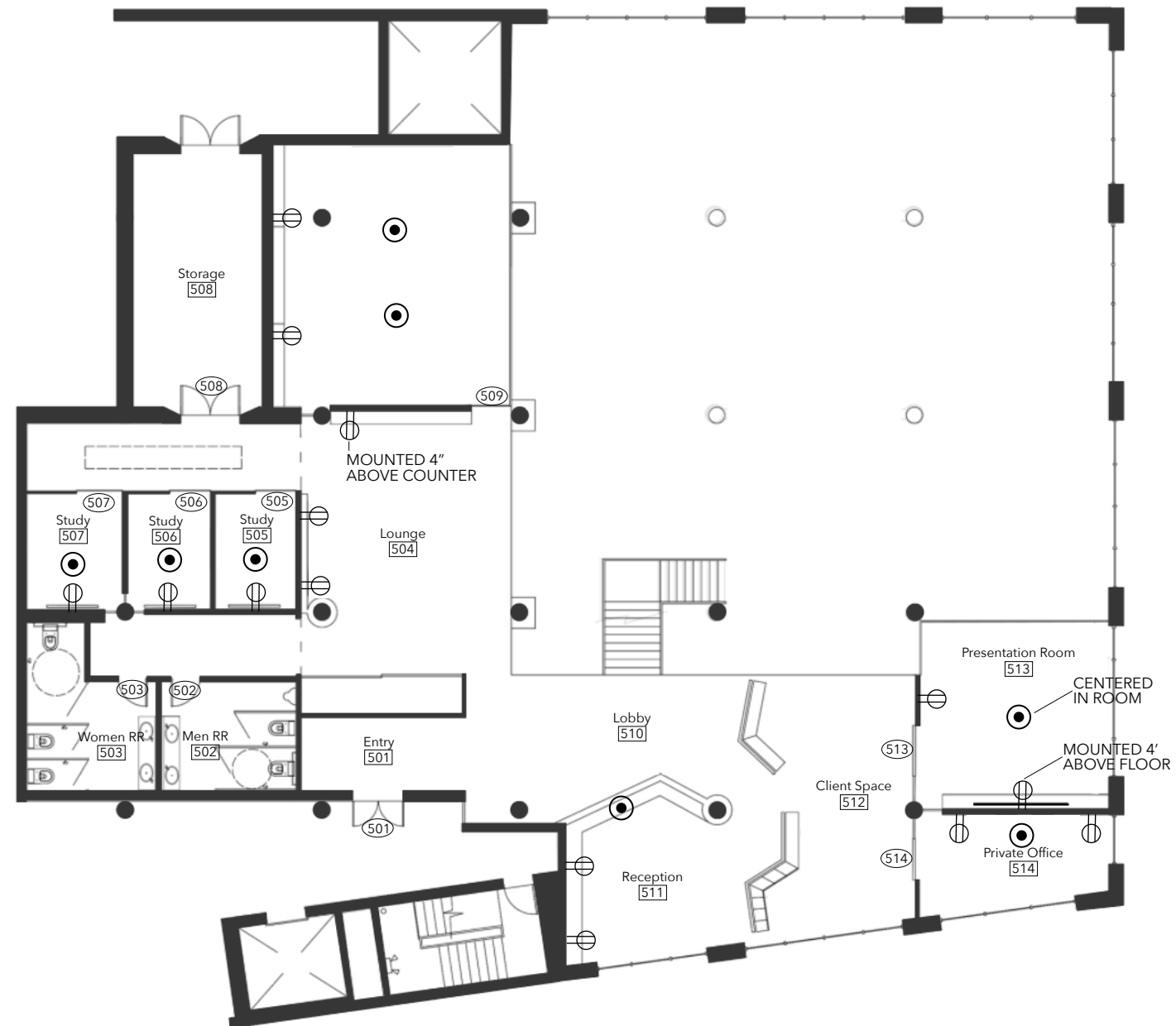

ALL WALL MOUNTED OUTLETS
18" ABOVE FLOOR UNLESS SPECIFIED





CASEY J. LIPTAK
INTERIOR DESIGN

Revision Date

12/06/2017

CHUTE GERDEMAN SATELLITE OFFICE

Cincinnati, OH

Drawn By:

Casey Liptak

Sheet Title:

Power & Data

Sheet Number:

A144

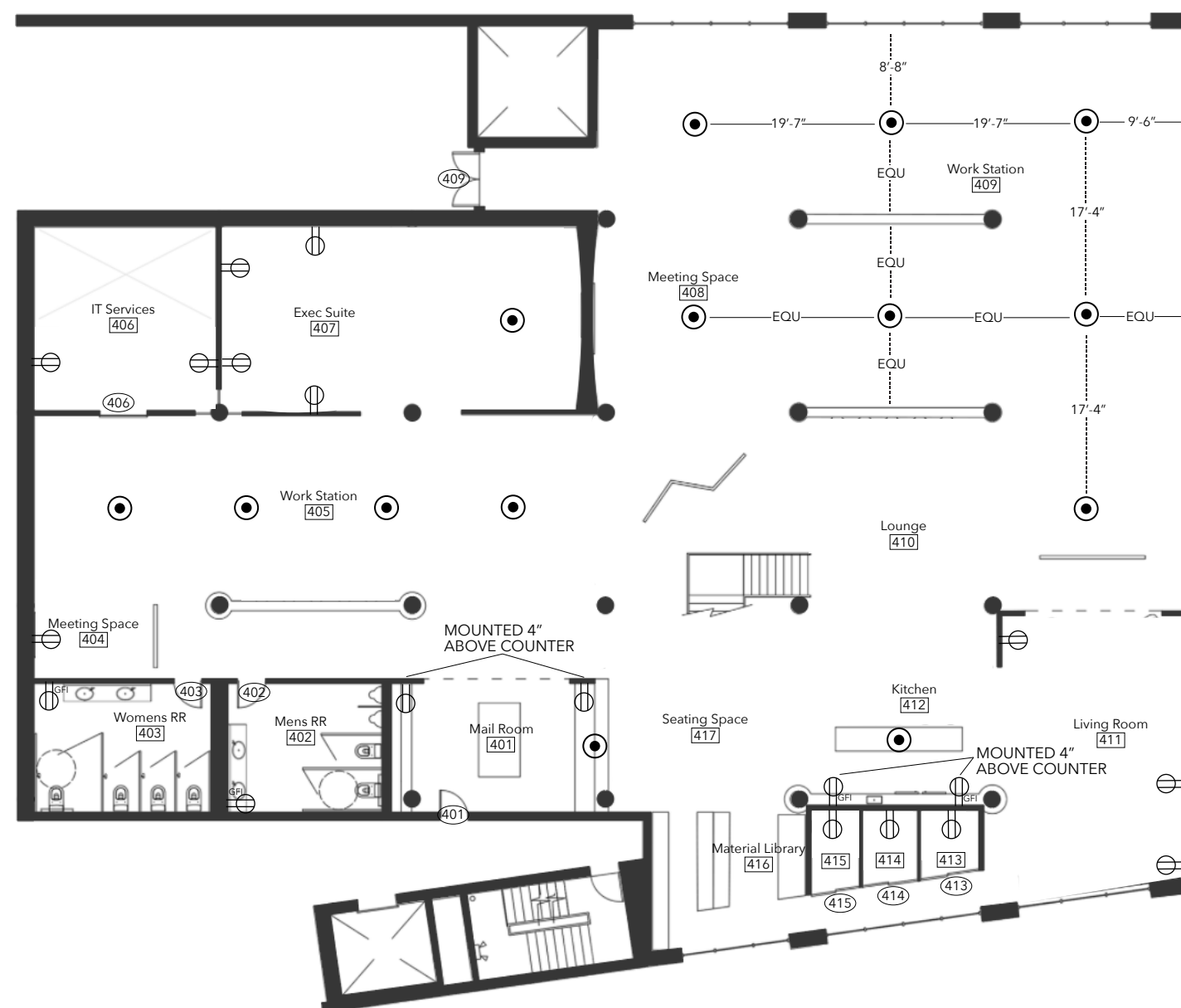

ALL WALL MOUNTED OUTLETS
18" ABOVE FLOOR UNLESS SPECIFIED





CASEY J. LIPTAK
INTERIOR DESIGN

Revision Date

12/11/2017

CHUTE GERDEMAN
SATELLITE OFFICE
Cincinnati, OH

Drawn By:

Casey Liptak

Sheet Title:

Ceiling Plan

Sheet Number:

A155

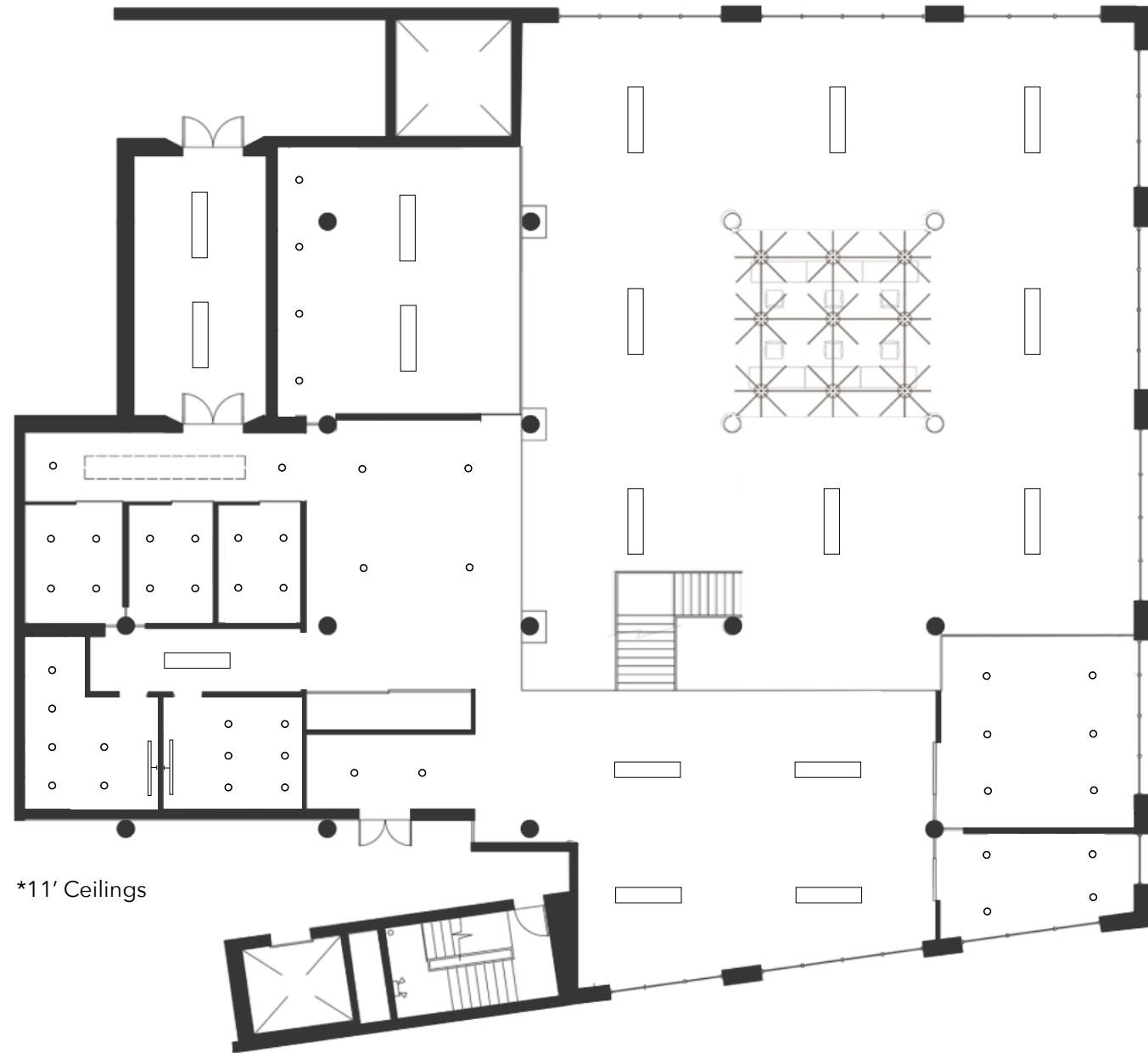

*11' Ceilings

○	LT-1 Recessed Can Light
⊕	LT-2 Decorative Pendant
▭	LT-3 Recessed Troffers
— —	LT-4 Wall Mounted Strip Light
✱	LT-5 Echo Grid



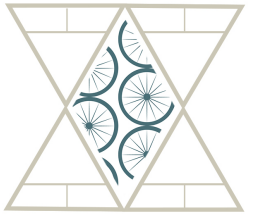

CASEY J. LIPTAK
INTERIOR DESIGN

Revision Date

12/11/2017

CHUTE GERDEMAN
SATELLITE OFFICE
Cincinnati, OH

Drawn By:

Casey Liptak

Sheet Title:

Ceiling Plan

Sheet Number:

A154

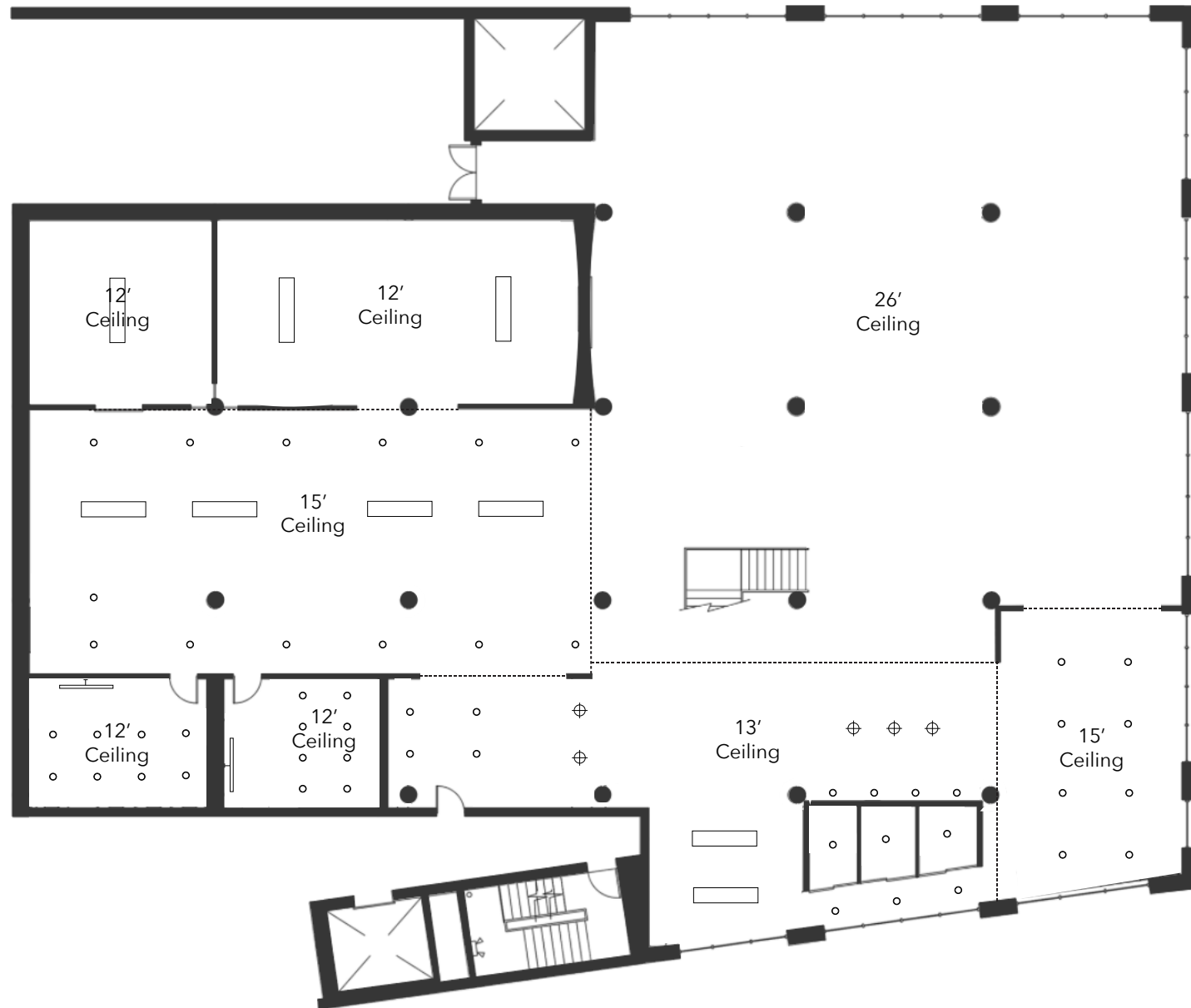

	LT-1 Recessed Can Light
	LT-2 Decorative Pendant
	LT-3 Recessed Troffers
	LT-4 Wall Mounted Strip Light
	LT-5 Echo Grid



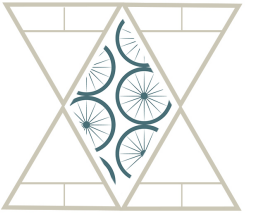

CASEY J. LIPTAK
INTERIOR DESIGN

Revision Date

12/08/2017

CHUTE GERDEMAN SATELLITE OFFICE

Cincinnati, OH

Drawn By:

Casey Liptak

Sheet Title:

Elevation

Sheet Number:

A201

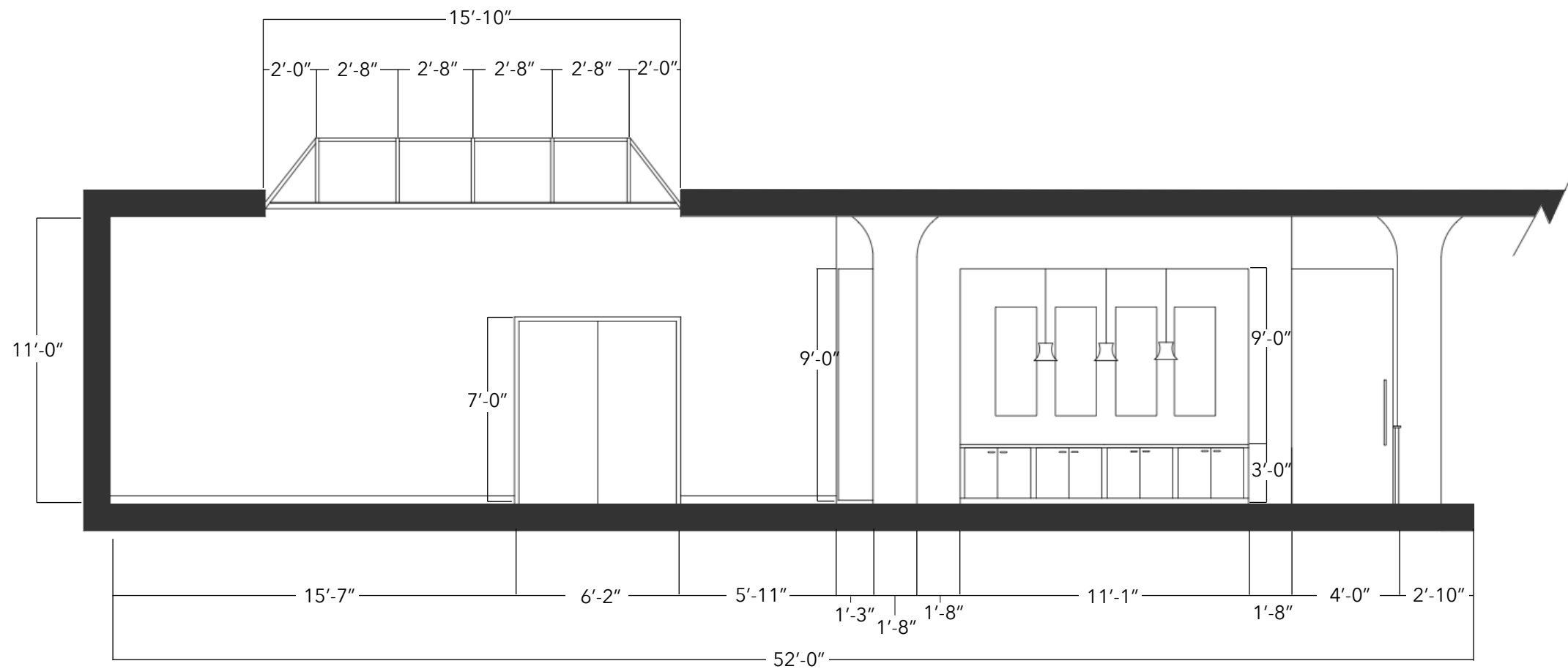

NON-FIRE RATED
WALL PARTITION

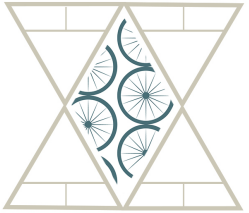
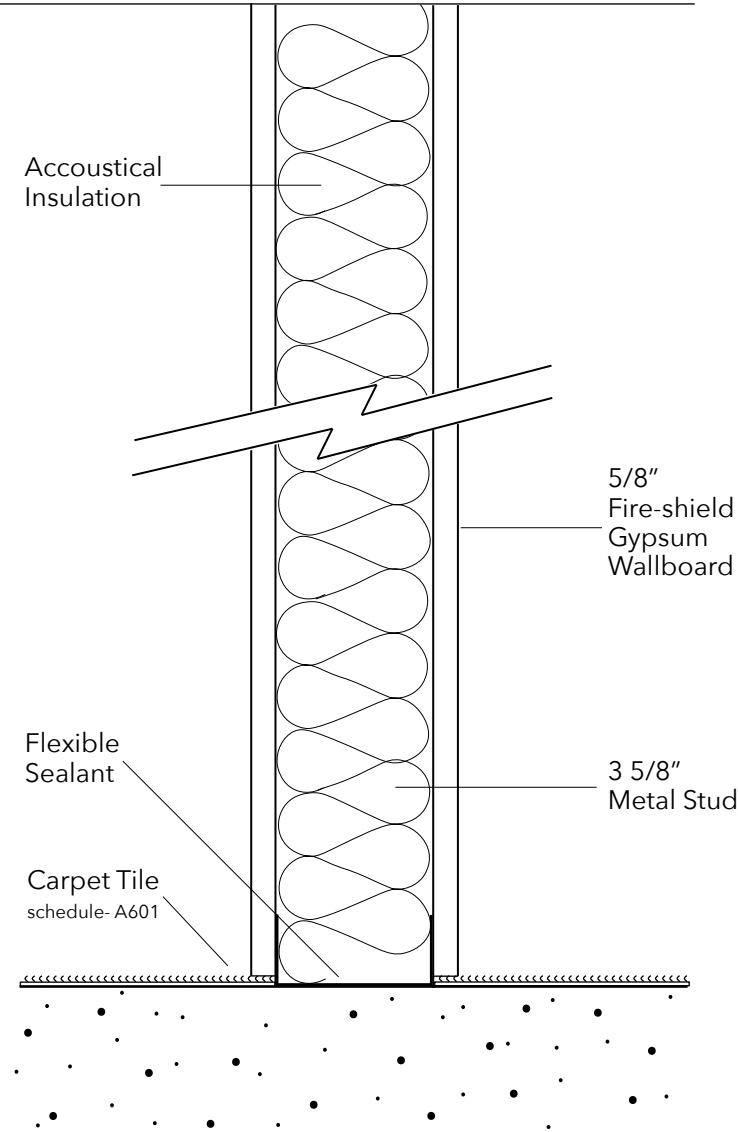

CASEY J. LIPTAK
INTERIOR DESIGN

Revision Date

12/08/2017

CHUTE GERDEMAN
SATELLITE OFFICE

Cincinnati, OH

Drawn By:

Casey Liptak

Sheet Title:

Section

Sheet Number:

A301

RESTROOM ENLARGEMENT

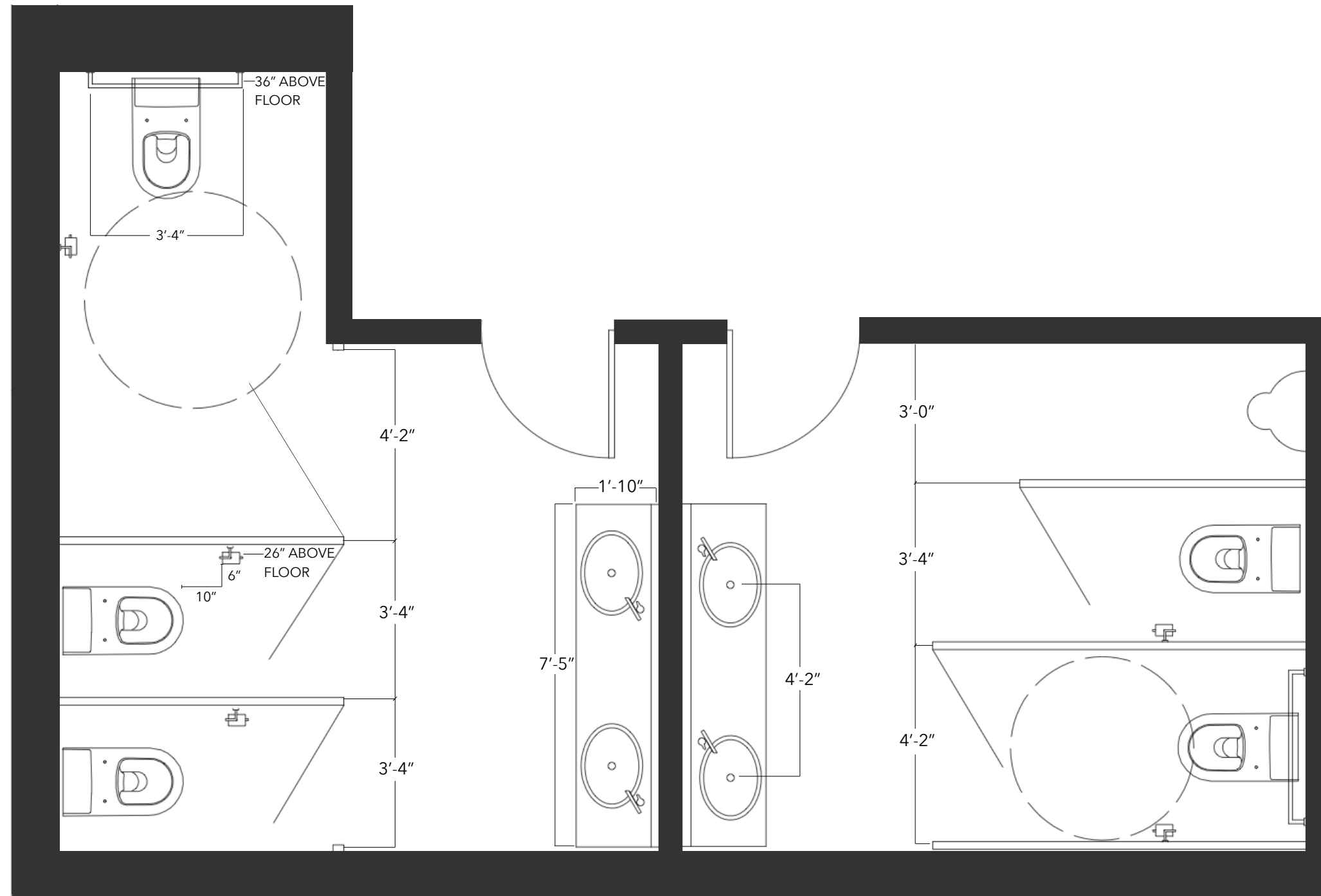
$$1' = 3/8''$$

CASEY J. LIPTAK
INTERIOR DESIGN

Revision Date

12/08/2017

CHUTE GERDEMAN
SATELLITE OFFICE

Cincinnati, OH

Drawn By:

Casey Liptak

Sheet Title:

Enlargement

Sheet Number:

A401

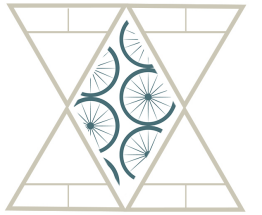

CASEY J. LIPTAK
INTERIOR DESIGN

Revision Date

12/08/2017

CHUTE GERDEMAN
SATELLITE OFFICE

Cincinnati, OH

Drawn By:

Casey Liptak

Sheet Title:

Details

Sheet Number:

A501

DETAIL ROOM 410-411
CARPET TILE TO WOOD TRANSITION
NOT TO SCALE

